WELCOME TO STONEHAVEN FETTERESSO CHURCH

29TH NOVEMBER 2026

SUNDAY READING

JOHN 18:28-40
PAGE 1026-1027

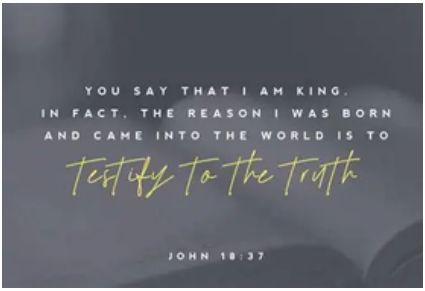

The Sunday service starts at 10:45am with an invitation to join us for tea and coffee in the hall afterwards. All are welcome.

UPCOMING EVENTS AND INFORMATION

Community Cafe - Wednesdays 10:30 - 2pm weekly. All are welcome.

Ignite - Every Wednesday Evening from 7:30-9pm in the Lower Hall.

Ignite at the Gate - Every Thursday outside the Church at 3:15pm.

The Guild - Next meeting on 3rd December for a meal at 5m at Number 44 followed by a trip to the pantomime.

Place to Pray - Every Monday afternoon from 2-3pm, term time.

Focus - Every 1st and 3rd Tuesday of the Month from 2-4pm in the Main Hall.

Paint & Pray - Every Tuesday from 10-12pm in the Crèche Room.

Under 3s - Every Monday/Tuesday from 10-11:30pm in the Main Hall.

Alpha - Every Wednesday from 12:30-2:40 in the Sanctuary. Lunch provided before in the Main Hall.

Joy Kids - Every Thursday morning during term time from 10:30am-11:30am.

Sundays -	29th November	6th December	13th December
Church Officer	Elaine Kinninmonth	James Dickinson	Andrew Boggon
Welcome Team	Anne Adams	Neil Clark	Aileen Pyper
All Ages Talk	Kirsi Gibson	Kirsi Gibson	Nativity
Bible reader	Jean Webster	Roseanne Shewan	Len Montgomery
Prayers of Praise and Thanksgiving	Jules Wolfe	Ruth McAllan	Roseanne Shewan
Flowers	David and Glo Potter	Alison Mackenzie	Elizabeth Porter
Tea / Coffee	Peter and Susan	James D and Hazel B	Andrew and Janice Boggon

OFFICE

01569 767689
office@fetteresso.org.uk
www.fetteresso.org.uk

fetteresso CHURCH

Scottish Charity Number SC011191

OFFICE

Bath Street
Stonehaven
AB39 2DH

Fetteresso services are filmed and live streamed. Please be aware that the central first four rows may be in camera. Occasionally, more rows may be visible. Photographs may only be taken by our Social Media Co-ordinator, for our media applications and church website. If you would prefer not to be included, please sit in one of the no camera zones or speak to the Multimedia team. Thank you.

Parking at church

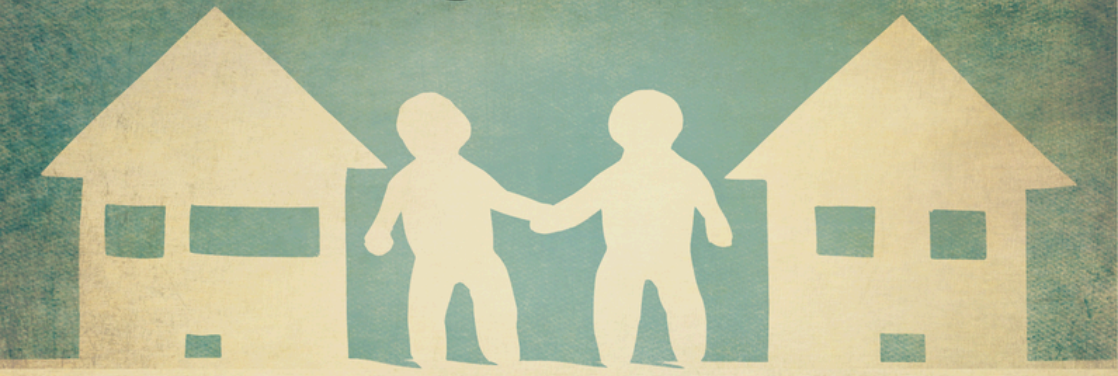

Please be kind to our neighbours and others.
Park responsibly.
Avoid drive ways and corners.
Be safe and “love your neighbour as yourself”.
Please contact us if you have any issues.

Fire Action

If you discover a fire anywhere in the church, I**mmediately Raise the Alarm.**

Leave the building by the nearest available Fire exit and follow the → to the nearest assembly point.

Report to the Fire Wardens

Remain at the assembly points and **DO NOT** leave the Church Grounds. Await further instructions from the Fire Incident Commander.


Wednesdays
Community Cafe
ALL WELCOME
10:30AM – 12:00PM
JOIN US FOR A CUPPA AND A CHAT.
12:00PM – 2:00PM
A SOUP AND SWEET IS SERVED.
fetteresso CHURCH
Scottish Charity number SC011191